

INITIAL RECEIPT

United States Department of the Interior
Bureau of Land Management
 DIV OF LANDS, MINRLS & ENERGY
 ONE N CENTRAL AVE
 PHOENIX, AZ 85004 -4427
 Phone: 602-417-9200

Receipt

No:

4776281

| |
|--|
| Transaction #: 4903189 |
| Date of Transaction: 08/07/2020 |
| CUSTOMER: |
| CHRISTOPHER I SATKOWSKI 17675 W SURREY DR SURPRISE, AZ 85388-5019 US |

| LINE # | QTY | DESCRIPTION | REMARKS | UNIT PRICE | TOTAL |
|---------------|------|---|---------------|------------|-----------------|
| 1 | 2.00 | LOCATABLE MINERALS / MINING CLAIMS- NEW, UNADJUD, ONE OR MORE AUTH NOS / NEW MINING CLAIM PROCESSING FEE CASES: AMC460844/\$20.00, AMC460845/\$20.00 | | - n/a - | 40.00 |
| 2 | 2.00 | LOCATABLE MINERALS / MINING CLAIMS- NEW, UNADJUD, ONE OR MORE AUTH NOS / NEW MINING CLAIMS LOCATION FEE CASES: AMC460844/\$40.00, AMC460845/\$40.00 | | - n/a - | 80.00 |
| 3 | 2.00 | LOCATABLE MINERALS / MINING CLAIMS- NEW, UNADJUD, ONE OR MORE AUTH NOS / NEW MINING CLAIMS MAINTENANCE FEE CASES: AMC460844/\$165.00, AMC460845/\$165.00 | | - n/a - | 330.00 |
| 4 | 1.00 | LOCATABLE MINERALS / MINING CLAIMS-NOT NEW- UNADJUD, ONE AUTH NO. ONLY / MINING CLAIM MONEY RECEIVED CASES: AMC460844/\$330.00 | MAINT 2021 | - n/a - | 330.00 |
| TOTAL: | | | | | \$780.00 |

| PAYMENT INFORMATION | | | |
|---------------------|-----------|--|----------------------|
| 1 | AMOUNT: | 225.00 | POSTMARKED: N/A |
| | TYPE: | CHECK | RECEIVED: 08/06/2020 |
| | CHECK NO: | 5018 | |
| | NAME: | SATKOWSKI, CHRISTOPHER I 17675 W SURREY DR SURPRISE AZ 85388-5019 US | |
| 2 | AMOUNT: | 225.00 | POSTMARKED: N/A |
| | TYPE: | CHECK | RECEIVED: 08/06/2020 |
| | CHECK NO: | 5019 | |
| | NAME: | SATKOWSKI, CHRISTOPHER I | |

SCANNED

 BY: JMC

17675 W SURREY DR
SURPRISE AZ 85388-5019 US

| | | | | |
|---|-----------|--|-------------|------------|
| 3 | AMOUNT: | 165.00 | POSTMARKED: | N/A |
| | TYPE: | CHECK | RECEIVED: | 08/06/2020 |
| | CHECK NO: | 5020 | | |
| | NAME: | SATKOWSKI, CHRISTOPHER I 17675 W SURREY DR SURPRISE AZ 85388-5019 US | | |
| 4 | AMOUNT: | 165.00 | POSTMARKED: | N/A |
| | TYPE: | CHECK | RECEIVED: | 08/06/2020 |
| | CHECK NO: | 5022 | | |
| | NAME: | SATKOWSKI, CHRISTOPHER I 17675 W SURREY DR SURPRISE AZ 85388-5019 US | | |

REMARKS

This receipt was generated by the automated BLM Collections and Billing System and is a paper representation of a portion of the official electronic record contained therein.

CORRESPONDENCE

TRANSFERS

MAINTENANCE FEES
WAIVERS
POL/NOI

MAINTENANCE FEE PAYMENT

Claimant Name: Christopher I Satkowski
 Address: 17675 West Surrey Dr
 City: Surprise State: AZ Zip: 85388
 Telephone: 602-638-6719
 E-mail address: csatkows@hotmail.com
 Signature: *Chris I. Satkowski*

BLM
Date
Stamp

RECEIVED
BLM AZ STATE OFFICE
2020 AUG - 6 A 8:45
PHOENIX, ARIZONA

Check here if this is a change of address.

| LINE NO. | AMC NUMBER | CLAIM/SITE NAME | COUNTY RECORDER DATA (If available) | TWP | RNG | SEC |
|----------|------------|------------------|-------------------------------------|-----|-----|-----|
| 1 | | Three Chances #1 | 2020655926 | 7n | 4w | 13 |
| 2 | | | | | | |
| 3 | | | | | | |
| 4 | | | | | | |
| 5 | | | | | | |
| 6 | | | | | | |
| 7 | | | | | | |
| 8 | | | | | | |
| 9 | | | | | | |
| 10 | | | | | | |

List additional claims on Form MCF114.

No. of Claims*: 1 x \$165 = 165
 Check No: _____ Init. _____
 Receipt No.: _____
For BLM Use Only

Bureau of Land Management
Arizona State Office
www.blm.gov/az/

* \$155 per lode mining claim, mill site, or tunnel site; and \$155 for each 20 acres or portion thereof for each placer mining claim.

Form: MCF112
 Revised July 2014

MAINTENANCE FEE PAYMENT

Claimant Name: Christopher I Satkowski
 Address: 17675 West Surrey Dr
 City: Surprise State: AZ Zip: 85388
 Telephone: 602-638-6719
 E-mail address: csatkows@hotmail.com
 Signature: *Christopher I Satkowski*

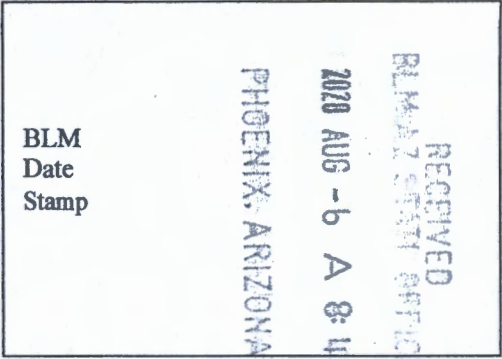

Check here if this is a change of address.

| LINE NO. | AMC NUMBER | CLAIM/SITE NAME | COUNTY RECORDER DATA (If available) | TWP | RNG | SEC |
|----------|------------|------------------|-------------------------------------|-----|-----|-----|
| 1 | | Three Chances #2 | 20200655927 | 7N | 4W | 13 |
| 2 | | | | | | |
| 3 | | | | | | |
| 4 | | | | | | |
| 5 | | | | | | |
| 6 | | | | | | |
| 7 | | | | | | |
| 8 | | | | | | |
| 9 | | | | | | |
| 10 | | | | | | |

List additional claims on Form MCF114.

**Bureau of Land Management
 Arizona State Office
www.blm.gov/az/**

No. of Claims*: 1 x \$165 = 165
 Check No: _____ Init. _____
 Receipt No.: _____
For BLM Use Only

* \$155 per lode mining claim, mill site, or tunnel site; and \$155 for each 20 acres or portion thereof for each placer mining claim.

**Form: MCF112
 Revised July 2014**

MISCELLANEOUS

Bureau of Land Management-Arizona State Office

One North Central Avenue, Suite 800

Phoenix, AZ 85004-4427

Phone: (602) 417-9528

Christopher I Satkowski

17675 Surrey Dr

Phoenix AZ, 85388

BLM:

I have enclosed 2 claim locations (Three Chances #1, Three Chances #2) and have attached the appropriate \$225 Location Fee each. Because of the 1 Sep Deadline for the Maintenance Fee, I have attached the \$165 Maintenance fee each; however, I do not have an AMC # yet, so please use the appropriate AMC # when issued.

Very Respectfully,



Christopher I Satkowski

RECEIVED
BLM AZ STATE OFFICE
2020 AUG -6 A 8:45
PHOENIX, ARIZONA

**LOCATION NOTICES
AMENDMENTS
STATUS SHEET
GEO REPORT/MTP**

MINING CLAIM STATUS REPORT - Assessment Year 2020

Data Entered: MC 8/19/2020

MTP Checked By: MC
 GEO Checked By: MC

LEAD SERIAL NUMBER: AMC 460844 thru AMC 460845

NUMBER OF CLAIMS & TYPE:

CHARGES:

2 LODE
2 PLACER
 _____ ASSOCIATION PLACER
 _____ MILL SITE
 _____ TUNNEL SITE

Processing Fee @ \$20 = \$ 40
 Location Fee @ \$40 = \$ 80
 Maintenance Fee @ \$165 = \$ 330
 Add'l Maint Fee for Assoc Placer = \$ _____
SUBTOTAL \$ _____
 Other Fees \$ 330
 Other Fees \$ _____
TOTAL \$ 780

TOTAL ACREAGE: _____ Per Claim
 (Placer Only)

Maint 2021

NUMBER OF LOCATORS: _____

DOCUMENTS RECEIVED VIA: Over-the-Counter [] Mail [] **TIMELY FILED:** Yes [] No []

LEGAL DESCRIPTION: T 7N R 4W SEC 13
 T _____ R _____ SEC _____
 T _____ R _____ SEC _____
 T _____ R _____ SEC _____
 T _____ R _____ SEC _____

BLM [] FOREST SERVICE [] _____ SUBJ TO PL 359: Yes [] No []
 WILDERNESS AREA [] _____

SPLIT ESTATE: N/A [] SX [] PX [] OTHER [] _____
 SRHA [] Was proper Notice filed if located on SHRA Land? Yes [] No []

RECONVEYED MINERALS ON BLM LAND REQUIRE OPENING ORDER FROM 1944 TO 1993:

Open to Entry On _____ N/A []

COMMENTS/STATUS: VOID [] PARTIALLY VOID [] PVT MINERALS [] WITHDRAWN LANDS []
 OTHER [] _____

[] Claimant acknowledges that portions of the following claim(s) site(s) may be void or voidable.

Printed Name of Claimant _____ Signature of Claimant _____

*****FINAL ADJUDICATION*****

DATE _____ INITIALS _____

AMC460844

LOCATION NOTICE FOR PLACER MINING CLAIM

Amendment BLM Serial # _____

NOTICE IS HEREBY GIVEN that the Three Chances #1
_____ placer mining claim has been located by
Christopher I Satkowski whose current mailing
address is 17675 West Surrey Dr, Surprise, AZ

BLM
Date
Stamp

RECEIVED
BLM 47 STATE OFFICE
2020 AUG -6 A 8:45
PHOENIX, ARIZONA

The general course of this claim is North South and it is situated in Maricopa
County, Arizona. This claim is 1620 feet in length and 660 feet in width.

20 Total Claim Acreage. This claim runs from the location monument on which this location notice is
posted at the SW corner of the claim approximately 1620 feet in a 360° True direction to the
North end line and 660 feet in a 090° True direction to the East end line. This claim is
marked by four monuments, one at each corner of the claim.

The location monument on which this notice is posted is situated within Section 13, Township
7 N, Range 4 W, Gila Salt River Base and Meridian, Arizona. This claim encompasses
portions of the following legal subdivision(s) if located by legal subdivision or the following quarter section(s),
section(s), Township(s) and Range(s) Section 13, 7 North, 4 West, West Half of South west Quarter
Quarter of North East Quarter

_____, Gila Salt River Base and Meridian, Arizona.

The locality of this claim with reference to some natural object or permanent monument and additional information
(if any) concerning its locality are as follows: The 20 acres that makes up Section 13, 7 North, 4 West, West

Half of South west Quarter Quarter of North East Quarter The above information is shown on the attached map.

DATED AND POSTED on the ground this 11 day of July, 2020

LOCATOR(s) AGENT

Print Name(s) Christopher I Satkowski

Signature(s) Christopher I Satkowski

AMC460844

MINING CLAIM MAP

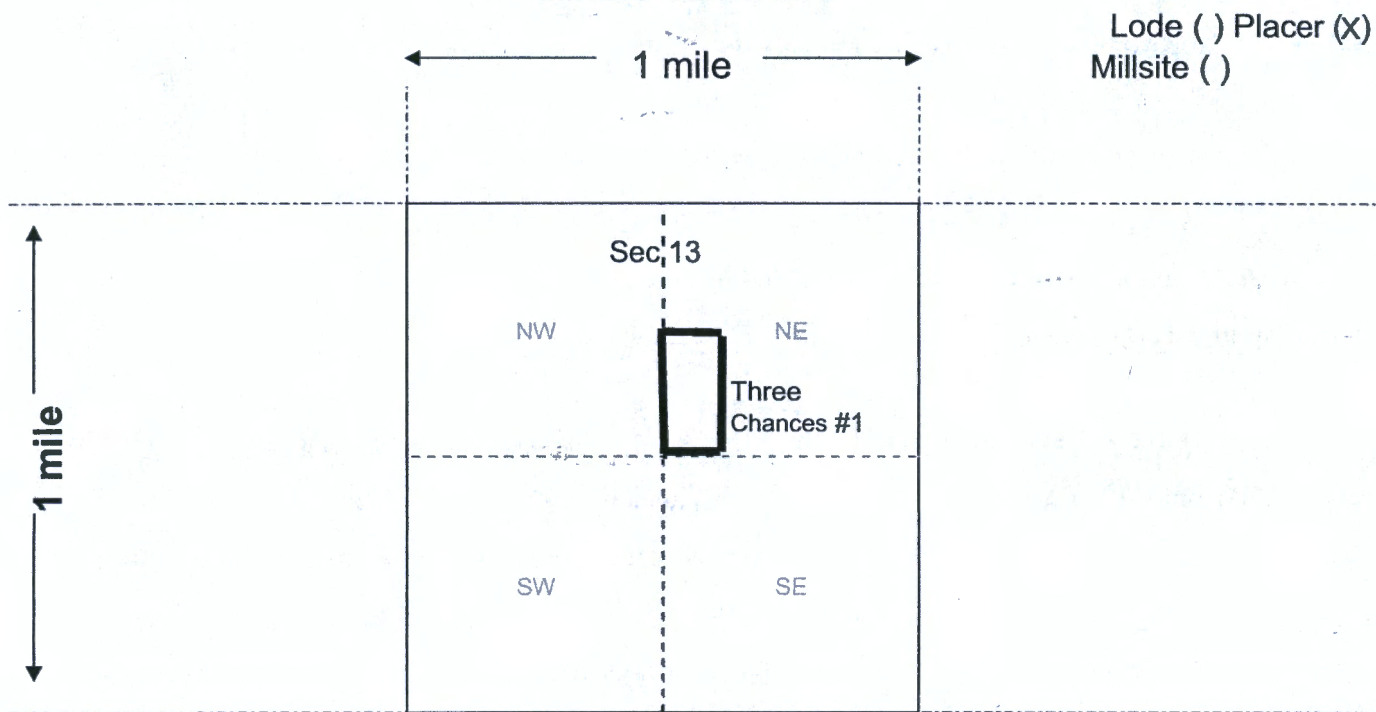

Scale: 1" = 2000 feet



1. The above map depicts the **Three Chances #1** mining claim, which is located in Section (s) **13**, Township **7N**, Range **4W**, Gila and Salt River Base and Meridian, **Maricopa** County, Arizona. Total claim acreage is **20**

2. The type of corner and location monuments used are as follows: **3" PVC Pipes, 4' Tall**

3. The bearings and distances in degrees and feet between claim corners and to a public land survey monument are as depicted on the map.

4. If the claim is a placer or millsite claim with exterior limits conforming to legal subdivisions of the public survey, provide a legal description of the claim **The 20 acres that makes up Section 13, 7 North, 4 West, West Half of South west Quarter Quarter of North East Quarter**

LOCATION NOTICE FOR PLACER MINING CLAIM

Amendment BLM Serial # _____

NOTICE IS HEREBY GIVEN that the Three Chances #2
_____ placer mining claim has been located by
Christopher I Satkowski whose current mailing
address is 17675 West Surrey Dr, Surprise, AZ

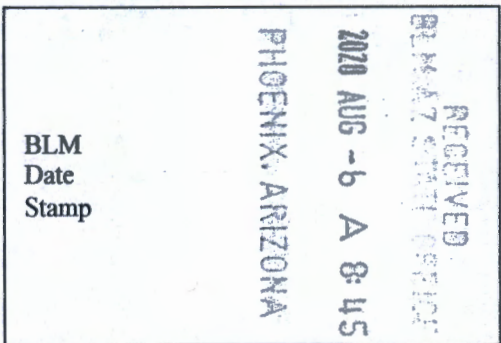

The general course of this claim is North South and it is situated in Maricopa
County, Arizona. This claim is 1620 feet in length and 660 feet in width.

20 Total Claim Acreage. This claim runs from the location monument on which this location notice is
posted at the SW corner of the claim approximately 1620 feet in a 360°True direction to the
North end line and 660 feet in a 090°True direction to the East end line. This claim is
marked by four monuments, one at each corner of the claim.

The location monument on which this notice is posted is situated within Section 13, Township
7 N, Range 4 W, Gila Salt River Base and Meridian, Arizona. This claim encompasses
portions of the following legal subdivision(s) if located by legal subdivision or the following quarter section(s),
section(s), Township(s) and Range(s) Section 13, 7 North, 4 West, West Half of North west Quarter
Quarter of North East Quarter

_____, Gila Salt River Base and Meridian, Arizona.

The locality of this claim with reference to some natural object or permanent monument and additional information
(if any) concerning its locality are as follows: The 20 acres that makes up Section 13, 7 North, 4 West, West

Half of North west Quarter Quarter of North East Quarter The above information is shown on the attached map.

DATED AND POSTED on the ground this 11 day of July, 2020.

LOCATOR(s) AGENT

Print Name(s) Christopher I Satkowski

Signature(s) Chris I Satkowski

AMC460845

MINING CLAIM MAP

Lode () Placer (X)
Millsite ()

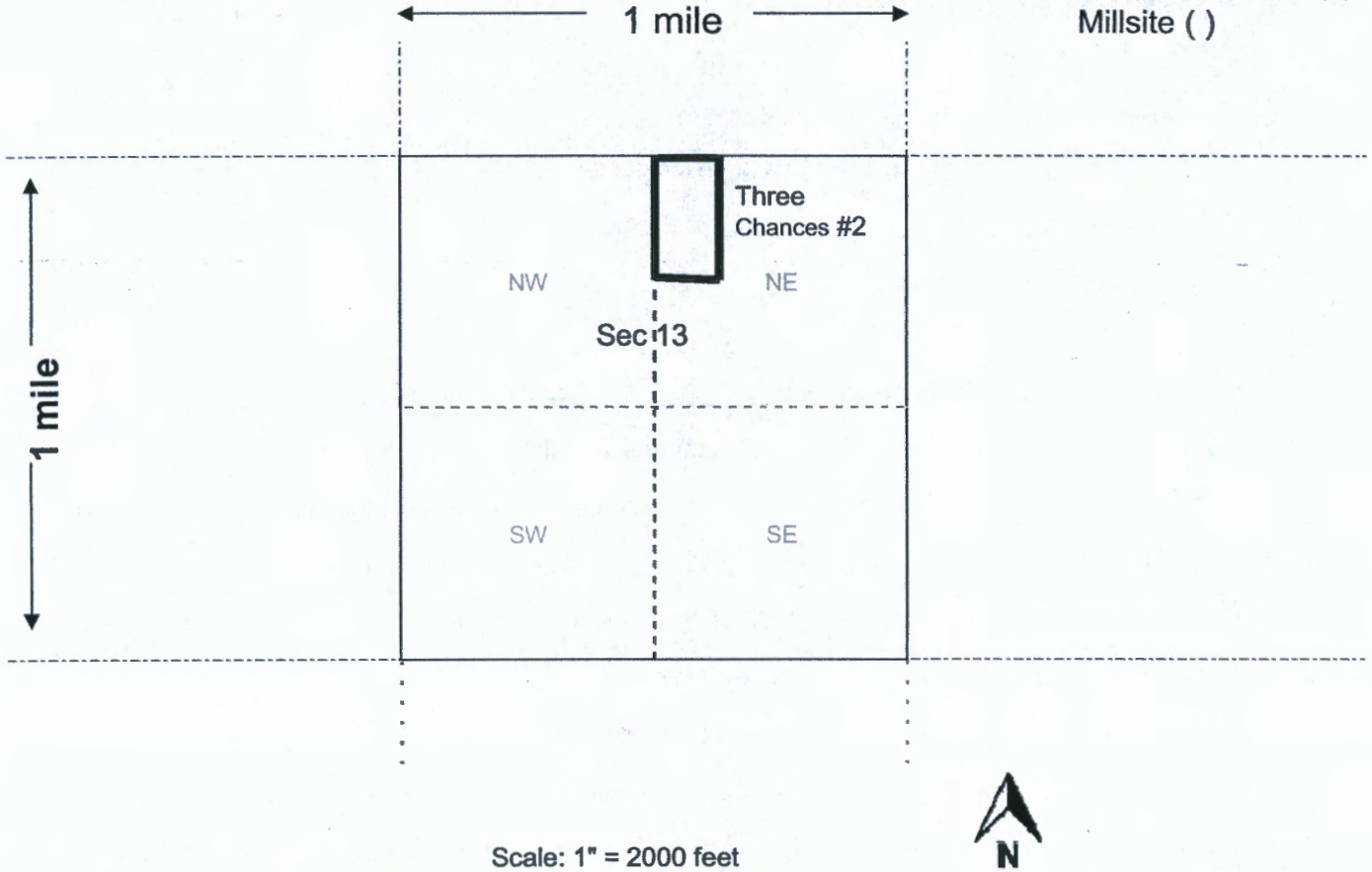

Scale: 1" = 2000 feet



1. The above map depicts the Three Chances #2 mining claim, which is located in Section (s) 13, Township 7N, Range 4W, Gila and Salt River Base and Meridian, Maricopa County, Arizona. Total claim acreage is 20

2. The type of corner and location monuments used are as follows: 3" PVC Pipes, 4' Tall

3. The bearings and distances in degrees and feet between claim corners and to a public land survey monument are as depicted on the map.

4. If the claim is a placer or millsite claim with exterior limits conforming to legal subdivisions of the public survey, provide a legal description of the claim The 20 acres that makes up Section 13, 7 North, 4 West, West Half of North west Quarter Quarter of North East Quarter

Date and Time Run:
8/14/2020 11:20:40 AM

Page 1 of 1

DEPARTMENT OF THE INTERIOR
BUREAU OF LAND MANAGEMENT
Case Recordation

Geographic Report with Land

Disposition is equal to **AUTHORIZED , CANCELLED , EXPIRED , PENDING , REJECTED , RELINQUISHED ,
WITHDRAWN**

and Meridian Township Range Section is equal to 14 0070N 0040W 013

and Admin State is equal to AZ

**NO WARRANTY IS MADE BY BLM
FOR USE OF THE DATA FOR
PURPOSES NOT INTENDED BY BLM**

DEPARTMENT OF THE INTERIOR
BUREAU OF LAND MANAGEMENT
Case Recordation
Geographic Report with Land

Admin State: AZ
Geo State: AZ
Serial Number: AZA 037502

Total Case Acres: 1.000

| Case type | Case Disp | Mer | Twp | Rng | Sec | Sur Type | Sur Nr | Suf | Subdivision | Pending Action |
|-----------|------------|-----|-------|-------|-----|----------|--------|-----|-------------|----------------|
| 380913 | AUTHORIZED | 14 | 0070N | 0040W | 013 | FF | | | SW, | |

Water and Tear Resistant

C. Satkowski
17675 W. Surrey Dr.
Phoenix, AZ 85388



1005



85004

U.S. POSTAGE PAID
FC PKG RTL
LUKE AIR FORCE BASE, AZ
85308
AUG 04 20
AMOUNT

\$3.80

R2305K136939-5

Bureau of Land Management
1 Central Av, Suite 800
Phoenix, AZ ~~85003~~
85004

RECEIVED
BLM AZ STATE OFFICE

2020 AUG -6 A 8:45

PHOENIX, ARIZONA

USPS TRACKING® NUMBER



9500 1102 5717 0217 4138 60